

The Benefice of Badwell & Walsham

Rector: Rev'd Philip Merry 01359 258806
07526 271784
(philipmerry@hotmail.co.uk)

Retired Priest : Rev'd Pamela Robson 01359 258939
(robsonpam@btinternet.com)

Benefice Readers: Ian Jackson 01449 781392
Freddie Montgomery 01359 240271
(freddiem1@timetalk.co.uk)

Benefice Elders: Marion Bell 01449 782072
Denise Merry 01359 258806
Janet Kerridge 01359 259563
Jill Scarfe 01359 258849
Andrew Strickland 01449 781487

Please send your articles, jokes, fundraising event reports, puzzles, recipes and Church announcements for inclusion in this magazine (or anything else you fancy) to Debbie @ debbiewatson2916@gmail.com or ring 01359 259686

Hexagon is delivered to over 1500 homes
Advertise your local business here. Reasonable rates.
Contact Judith on 01359 258251 or judith@gharlow.plus.com

Advertise your fundraising or community event for free.
Contact Debbie on 01359 259686 or debbiewatson2916@gmail.com

**Last date for items for inclusion in the next issue is
Friday 5th July, 2019.**

The Benefice of Badwell & Walsham

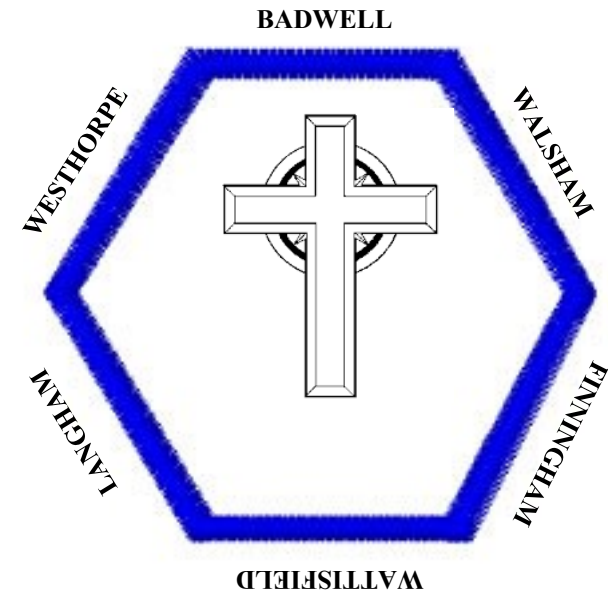

Hexagon
June - July 2019

**WATTISFIELD
COMMUNITY CENTRE**

What's on:

Mon: Dog training 6-8pm
Badminton 8.30-10.30pm

Tues: Café, open to all, Mums and Toddlers welcome 10.30am-12.30pm

Wed: Yoga 10.30-11.30am
and 6.30-8.30pm

Sat: Badminton and Table Tennis for youngsters— restarting in the Autumn. Regular monthly events such as Pub night and Quiz night, see website for details

Spaces left for regular hall rental or for one-off occasions

Anyone wishing to hire the hall or for further information please visit www.wattisfield.org.uk or email wattisfieldcc@gmail.com

**The NEW Westhorpe
Village Hall**

Available for hire for small groups, private functions, exercise classes etc.

Bright and airy main hall with blackout blinds.

Three sizes of tables, 80 comfortable chairs. Fully equipped kitchen.

Wifi connection and excellent audio visual system.

Hire rate - £9.00 per hour (£8.00 for residents of Westhorpe and Finningham)

For further information and bookings please visit the website www.westhorpe.onesuffolk.net or contact Alison Weston, Bookings Secretary on 01449 781490

WESTHORPE VILLAGE ACTIVITIES

ART CLUB Monday (fortnightly) 2:00-4:00pm.
Contact: Paul Weston. Tel: 07860 376592. paulwestonarchitect@gmail.com

BOOK CLUB Thursday (every 6 weeks) 7:00-9:00pm
Contact: Judith Kennedy. Tel: 01449 781249. jkstreefarm@gmail.com

CARPET BOWLS Monday (weekly) 7:30-9:00pm
Contact: John Offord. Tel: 01449 258501. dianegladders@outlook.com

CRAFT CLUB Tuesday (fortnightly) 10:00am-12:00
Contact: Lydia Cotgrove. Tel: 01449 789142 / Rosemary Mees. Tel: 01449 780394

FILM NIGHT Friday (4th of every month) 7:30-10:30pm
Contact: Philip Aldous. philip.aldous@live.co.uk

FITNESS YOGA Wednesday (weekly) 6:15pm-7:15pm
Contact: Jo Beales. Tel: 07912 649328. jo@johnnybeales.co.uk

GAMES NIGHT Thursday (fortnightly) 7:30-9:00pm
Contact: Alan Coles. Tel: 01449 781618 alancoles@aol.com

GARDENING CLUB Friday (3rd of every month) 7:30-9:00pm
Contact: Martin Little. Tel: 01449 780301. westhorpegarden@gmail.com

STOTT PILATES Thursday (weekly) 11:00am-12:00
Contact: Miranda Tuddenham. Tel: 07540 696167 / 01379 742845
information@wdfitness.co.uk

WINTERS ACADEMY Thursday (weekly during term time) 4:00-6:00pm
Contact: charley@wintersacademy.co.uk / www.wintersacademy.co.uk

YOGA Monday (weekly) 10:45am-12:15
Contact: Juliet Wright. Tel: 07503 212670. jujuyoga39@gmail.com

HEXAGON Advertising Rates

FULL PAGE	single issue £30	3 issues £60	6 issues £120
HALF PAGE	single issue £20	3 issues £40	6 issues £80
QUARTER PAGE	single issue £15	3 issues £30	6 issues £50

Non-profit-making organisation or fundraising event adverts are free.

Contact Judith on 01359 258251 or judith@gharlow.plus.com

HEXAGON COPY DEADLINE

The deadline for the next issue is **Friday 5th July 2019**. Please send items for inclusion to the Editor: Debbie Watson (debbiewatson2916@gmail.com / 01359 259686)



FURBABIES

Guinea Pig and Rabbit holiday boarding
in Walsham le Willows

Webcam availability so you can watch your
pets while you are on holiday via iPhone/
smartphone, and guess what – you can
even TALK to them too!

All hutches and the exercise pen are in a fully
insulated log cabin which includes heating

The hutches are a lot larger than any
standard size hutch giving plenty of room

We are small scale so I can cater to all of your
pets' needs at any time of day

I have completed my Rodent Health Advisor
exams specializing in guinea pigs passed
with first class honours.

Please look at Furbabies on [findpetboard-
ing.com](http://findpetboarding.com) and read my reviews from
customers.

Please view my Facebook page to look
around the log cabin by searching for
Angie Nice.

**Please call Angie to enquire or make a
booking on 01359 258944**

BIRTHDAY of CHRISTIANITY

The fifty days which follow Easter Sunday are still very much a part of the Easter Season within the annual Church's calendar. At the end of this prolonged period the Christian Church celebrates Pentecost (this year June 9th); commonly regarded as the Birthday of the Christian Church. On the original Pentecost, some 3,000 people are said to have been baptised into Christianity after hearing the disciples of Jesus preaching. Christianity was given a 'boost' as a faith, and launched as an evangelical religion.

The early Church was very fond of feast days and holidays, and so Pentecost was always widely, (and wildly celebrated). Today the celebrations may be less so, but the colour red is often used to symbolise the spiritual energy and fire of the original Pentecost.

Since that first Pentecost; over these last 2000 years Christianity has spread throughout the world to every nation, and yet sadly is still the most persecuted of all faiths. It is widely recognised that Christians are at risk in well over 100 countries; with an estimation that more people died from their faith in the last century than all the previous ones put together.

Perhaps Christianity as a faith has not always endeared itself to those around it, and we remember such episodes in history as the strangely named 'Holy Wars.' But lest we forget, those acting in the name of Christianity can be far removed from the true faith itself as set out by its' founder Jesus Christ.

It is often said that here in England we live in a Christian country; that may or may not be true depending upon your interpretation. However, so much around us is of course a direct result of the Christian faith, even if from a time long forgotten. Our Feast Days of Easter and Christmas, the Parish system which is a part of every community, and where is there a village that does not support a Christian Church of one denomination or another?

cont'd >

- ✓ ROLLERS
- ✓ VERTICALS
- ✓ VENETIANS
- ✓ ROMANS
- ✓ SHUTTERS
- ✓ CURTAINS

A vast range of fabrics to choose from.

All made to measure.

FREE MEASURING SERVICE
FITTING ALSO AVAILABLE

Contact Dave: 07723354601

Unit 4 Chilli Farm
Norwich Road
Mendlesham
IP14 5NQ

DJDJSNELLING@HOTMAIL.CO.UK
WWW.DJSBLINDS.CO.UK

(cont,d)

We all know that Christianity has never had the monopoly on all that is good in this world, but has down the centuries so often been at the forefront of changes in our society which have left their mark for the good of all; think no further than the Social Reformers of the Victorian era who were invariably inspired by their Christian faith.

During the coming month of July the Church gives thanks for the life of Thomas Clarkson. Born at Wisbech in the late 18th Century, a one time resident at Bury St Edmunds, and finally laid to rest in Playford Churchyard, where I was a Priest before coming to this Benefice. Thomas was motivated by his Christian faith, and worked tirelessly for the eventual abolition of slavery early in the 19th century. A man who travelled literally thousands of miles for the pursuit of justice, and nearly sacrificed his life on occasions in doing so.

Every July, at St Mary's Church Playford, we would hold a service of thanksgiving for the life of Clarkson, with a congregation made up from far and wide. A service of praise to a Christian who like his forbears on that first Pentecost Day took his inspiration and faith from Jesus Christ.

Every Blessing,
Philip and Denise

FROM THE REGISTERS

BAPTISMS		
Amelia Sophia Englart	21 st April 2019	Walsham
FUNERALS		
John Robert Edwin Clarke	27 th March 2019	Langham (Cremation)
Audrey Octavia Green	2 nd April 2019	Walsham (Burial)
Derek Bryon Smith	26 th April 2019	Badwell Ash (Cremation)
Admission to Church of England		
Fabian Hermann Englart	21 st April 2019	Walsham

Here for you every
hour of every day

Funeral
Services

East of
England
COOP

Meredith Greengrass
9 Marriotts Walk, Stowmarket
01449 798227

15 Ipswich Street, Stowmarket
01449 798221

2 Hospital Road, Bury St Edmunds
01284 846284

www.eastofengland.coop/funerals



Strands
HAIR SALON



IXWORTH

I have over 20 years Experience in Cutting & Styling Ladies & Gents hair

OPEN HOURS

Tuesday, Wednesday, Thursday
8.30am - 7.00pm

Friday
8.00am - 6.30pm

So for a professional & friendly service phone Sarah on

01359 230300

Appointments not always necessary

Visit by our two Bishops

On Thursday 14th March, the Bishop of Saint Edmundsbury and Ipswich, Martin Seeley and the Bishop of Dunwich, Mike Harrison visited St. Mary's in Badwell Ash as part of their Lent Pilgrimage across Suffolk.

As far as we are aware, this is the first time that the two Bishops have visited St. Mary's Church. They used their stop as a lunch break, having been to Rumbles Fish Bar to buy fish and chips! Members of the PCC provided tea and coffee.

Bishop Martin and Bishop Mike are walking 90 miles over a ten day period starting at Southwold and taking in Redisham, Bungay, Metfield, Fressingfield, Eye, Rickinhall, Ixworth and finishing in Stowmarket.



Pictured above in the nave of St. Mary's are Rev'd Pamela Robson, Bishop Martin Seeley, Rev'd Philip Merry, Stephen Rose, Churchwarden, and Bishop Mike Harrison.

St. Mary's Badwell Ash PCC.

N A Contracts Ltd

BUILDING & IRONWORK



Listed Building Specialists

Contact us for a Free Discussion and Estimate

N A Contracts Ltd
Royal Oak House, The Street,
Wattisfield, IP22 1NS
07947 742524/07940 777108

nacontracts@gmail.com

www.nacontracts.co.uk

Extensions –
New Build

Kitchens &
Bathrooms

Landscaping

From the Editor

For the past five years I have been responsible for compiling this magazine for the Benefice. It has been a time of some considerable change, including the transition from 8 parishes to 6, a period with no Priest in Charge and the arrival of our Rector Philip Merry. I feel that now things are more stable it is time to pass the editorial baton and I am pleased to introduce you to your new Editor - Debbie Watson - who has kindly offered to take over the role: I hope that you will join me in welcoming her and that you will continue to send her event posters, articles and any other bits and bobs you think might be useful or interesting to other readers across the Benefice. Thank you everyone who has helped and supported me over the years and good luck Debbie.

Best wishes, Rowena.



Note from the new editor

I would like to thank Rowena very much for the time she has given to producing the Hexagon and look forward to your continued support.

WATTISFIELD COMMUNITY CENTRE

SUNDAY JUNE 2nd, 2019

10 to 3pm

GARAGE SALE TRAIL & TABLE TOP SALE

**£5 PER Trail Space or Table Top Space at WCC
Refreshments and Homemade produce !!**

Trail Maps £1.50 available from May 28th

Please contact naomiambrose@me.com

07947 742524 to book a space



LAMBERT'S SERVICE STATION LTD

Shop Green, Bacton, Stowmarket, IP14 4LG Tel. 01449 781260 Mob. 07834 778116

MOTs while you wait

**Recovery Service
and Home Starts**

Welding

Accident, Bodywork Repairs

**Engine Management
Lights**

Service all Makes and Models

**Tyres and Batteries
Stocked**

ABS

Air Conditioning

**Engine Diagnostics
and Fault Finding**

RING TODAY FOR A FREE ESTIMATE ON ANY WORK NEEDED

Opening Hours - 8.30 - 5.30 Monday to Friday and 8.30 - 12.30 Saturday

We have a fully equipped workshop where all manner of repairs can be undertaken
An MOT testing station and a Body Shop where we can undertake
Insurance accident repairs, general repair work and re-sprays.
We also operate a recovery service which includes Home Starts.
We are one of the few remaining rural Petrol Filling Stations
and offer forecourt attended services.

www.lambertsservicestation.co.uk - lamberts.l@btconnect.co.uk



or Find us on **Facebook**

www.facebook.com/lambertsservicestation ltd

Music at St Mary's Walsham le Willows



Firstly for this month a huge thank you to all our musicians, and to you, our audience, who have made the new lunchtime recital series such a pleasure. Music in St Mary's is really taking off!

The pre-Easter recitals from Yalda Davis and Neil Carlson, both supported by James Recknall were very successful, and the Abingdon Trio at the Bank Holiday drew an audience of seventy people. Is it the high quality of our musicians? Is it the relaxed ambience? Is it the sausage rolls and the cakes?

Whatever the reason, we seem to have a successful formula, and more will come later on in the year. Excitingly, I have new musicians already wanting to book recitals into 2020, and we are creating an e-mail mailing list for people who want to be kept abreast of the next dates. The recitals will run March to October - this leaves the way clear for our Christmas music, and Epiphany events.

After Carol Kellmans' pupils' recital, our next stop is the July 20th outing for Octets - Music for a Summer Evening. As ever, it will be £5 on the door and a glass of wine.

I hope next month to have the Autumn programme ready for you to add to your diaries. Please contact me if you would like to be added to our mailing list or you have anything to add to the musical life of the church.

Matthew Lockyer

A Midsummer Family Fun Day

at
Redgrave Park IP22 1RT

Sat 22 June 11 am – 6.00 pm

£ 5 Adults Children Free (sorry no dogs)



© Can Stock Photo

Bentley Group Ltd

Specialist in Oil Boilers
Service, repair and upgrade

24 hour call out

All other plumbing work
undertaken.

22 years' experience
Ex-RAF technician

Call Kevin

07929 333356

www.bentley-group.co.uk



G HUBBARD

Building and Groundworks

25 years experience
new builds, extensions
plastering & tiling
roofing, fascias & guttering
re-pointing
concreting
landscaping & patios
driveways, fencing & gates etc.

Free quotations
Call Gavin

07899 835781 / 01359 252311

WALSHAM MEMORIAL VILLAGE HALL EVENTS

21st June 7.30pm Stowmarket Strummers
Bring any plate of food. Free entry, plus draw

23rd June 10am-4pm Sale Trail around the village
Outsiders may wish to purchase a table in the hall.
Refreshments. All welcome

29th June 60th anniversary of the village hall

All money raised from the above events will go towards
funding the new kitchen.

For more details please contact Janet Hubbard 01359 259560

CHEERS TO 60 YEARS

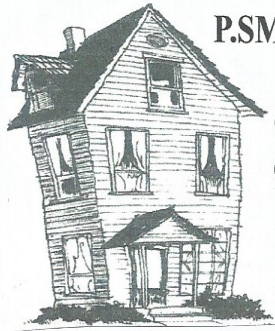

P.SMITH PROPERTY MAINTENANCE HANDY MAN

Carpentry, Windows, Doors, Fencing,
Gutters, Plumbing, Plastering, Ect.

For all your property needs

Large or Small

Over 30 years experience

Free Estimates CRB/DBS & Public liability certificate
available on request

Call Paul on

Westhorpe 01449 782958 or 07961838256

Walsham le Willows Memorial Village Hall

To celebrate the 60th anniversary of the building of the
Memorial Village Hall.

Celebrations on 29th June 2019

11-2pm: Children's fun time. Stalls / Refreshments.

3pm onwards: Vintage tea party.
Exhibition of memorabilia. Raffle. Music.

Enquiries 259560/258596



Local Caring Independent

24 Hour Personal Service * Private Chapel
* FREE Parking

www.andrewbingham.co.uk

01449 771666

The Nutshell, Milton Road South, Stowmarket,
IP14 1EZ



Golden Charter
Funeral Plans



**GRAHAM
STAFF**



**LAWNMOWER
SERVICING AND
REPAIRS**

EXPERIENCED ENGINEER

QUICK TURNAROUND

Walsham-le-Willows

Tel 01359 259650



**Craft and Chat with Hazel & Trisha – Every first Thursday of the month
10.30am – 12 noon**

£5 per guest which includes a hot drink and a slice of cake,.

Come along to a relaxed environment to craft and chat with Hazel and Trisha!

Sunday Lunch

Why not join us for Sunday Lunch. £14.95 for 2 courses, £17.95 for 3 courses.

**A FAMILY RUN RESTAURANT AND FUNCTION VENUE LOCATED
NEXT TO THORNHAM HALL**

THORNHAM COACH HOUSE, THORNHAM MAGNA, SUFFOLK, IP23 8HA
TEL: (01379) 783373

EMAIL: CONTACT@THORNHAMCOACHHOUSE.COM

WEBSITE: WWW.THORNHAMCOACHHOUSE.COM

Wattisfield URC services June/July 2019

JUNE	2 nd	11 am	Holy Communion
	9 th	11 am	Morning worship
	16 th	11 am	Morning worship
	23 rd	11 am	Morning worship
	30 th	11 am	Morning worship
JULY	7 th	11 am	365TH WATTISFIELD CHURCH ANNIVERSARY
	14 th	11 am	Morning worship
	21 st	11 am	Morning worship
	28 th	11 am	Morning worship

A sincere thank you to the hostesses of the Lenten Lunches this year and to their guests who supported them.

Westhorpe raised	£87.00
Badwell Ash raised	£145.00
Finningham raised	£161.00
Walsham-le-Willows raised	£175.00

Grand Total £568.00

All the proceeds were donated to Water Aid.



Theobald's Restaurant Ixworth

Opening Hours

Lunch Friday and Sunday, Dinner From Wednesday to Saturday

For current menus see our website



Tel 01359 231707
68 High Street Ixworth IP31 2HJ

JIGSAW FESTIVAL

8th and 9th June 2019

10am to 4pm

PARK FARM

WYVERSTONE

IP14 4SP

Over 400 jigsaw puzzles on display and for sale

Raffle

Jigsaw making with Bacton Community Workshop

Silent Auction

Jigsaw related games and activities

Tea and homemade cakes

Entrance fee £1.50

Children under 16 free

Contact Penny Black

01449 781913

All proceeds going to support St.Georges church



Independent BMW & Mini Specialists

Independent BMW & Mini Specialists providing a full range of servicing and repairs. Considerable savings compared to BMW dealer prices without having to compromise on quality

FOR ALL MAKES OF CARS
MOT tests, Servicing and Tyres

Competitive prices with excellent facilities
While you wait appointments available
WE HAVE MOVED TO NEW PREMISES

3 Sicklesmere Road, Bury St Edmunds, Suffolk, IP33 2BN
01284 754921

www.warnemotorsbury.co.uk



M A Heating Services



- * Oil, Gas and LPG boiler servicing, replacements and repairs
- * Repairs to central heating system faults i.e. pumps, programmers and cylinders
- * Servicing and repairs to Rayburn, Aga Stanley and Esse's
- * Landlord's Certificates

Telephone: 01379 783427

Wickham Gate, High Street, Gislegham, Suffolk, IP23 8JD

Community Bus



Do you need transport – to the doctor's, the hospital, the railway station, the seaside, anywhere?

If so, were you aware that the local Community Bus could fulfil your needs? We operate Monday to Friday using volunteer drivers, and only charge 50p a mile, with a minimum charge of £3, regardless of the number of people travelling (up to a maximum of 8) so the more persons per trip, the cheaper it becomes per head.

Ring Gordon on 01379 897109 to book.

The Community Transport needs your help to raise funds towards the purchase of a new Bus.

We are collecting Jumble: i.e. Clothing, Shoes, Hats, Belts and Jewellery to be recycled and sold for the new Bus.

Donations can be left outside the garage at:
Corner Bungalow, Hinderclay Road, Wattisfield, IP22 1NF

or phone 01359 251221 for collections.

Donations by cheque can be made out to : RBGNS No 2 A/C and given to the Bus Driver or sent to the above address.

We thank you for your support.

From all the people who use and need the bus, again, thank you

Gordon Lawrence
Community Bus Co-ordinator
Tel : 01379 897109



**cuttin
room.com**



**unisex hair salon
&
tanning booth
01359—251083**



**job vacancies available
for experienced, professional stylists**



PAUL MITCHELL
PROFESSIONAL SALON PRODUCTS

**BED
HEAD**
TIGI

MATRIX
IMAGINE ALL YOU CAN BE



Branches at:
Bury St Edmunds 01284 701444
Newmarket 01638 662253
Haverhill 01440 702007
Long Melford 01787 370773



veterinary surgeons

We are a four branch small animal practice aiming to provide a traditional family service for you and your pets to the highest level of clinical care. Our services include:

- Out of hours emergency service 7 days a week both for our branches and other local vets.
- Our Bury St Edmunds surgery is open until 10pm each weekday.
- All our surgeries are equipped with digital x-rays, endoscopy, lab machines and much more.
- We also provide free evening talks for clients and non clients.

Please look at our website www.swaynevets.co.uk or contact us if you have any questions. Find us on Facebook & Twitter.

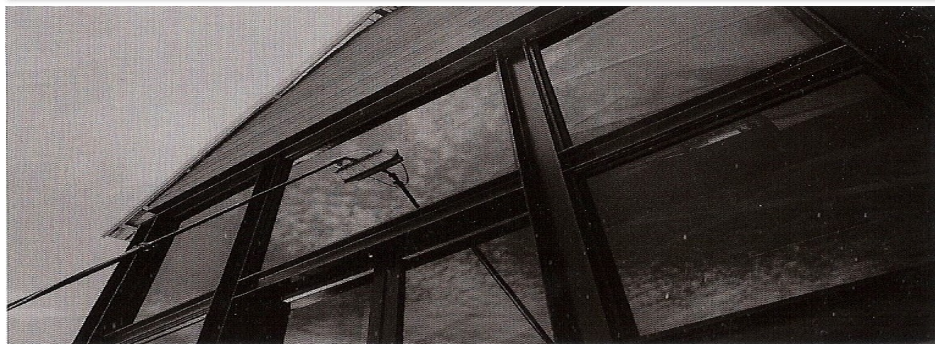

Shine n Clean

Residential and commercial window cleaning.

A reliable window cleaning service using the latest pure water and reach & wash cleaning systems, leaving glass sparkling clean for weeks, no mess, no smears and no harmful chemicals.

01359 259376

email: shinenclean@mail.com

The Old Tea Room Veterinary Surgery

For a professional caring service

Elmswell



Independent practices with a personal approach

Stowmarket

Stowe Veterinary Centre
01449 613 130 • stowevets.co.uk

Stowe Farm and Equine Centre
01449 776 201

Ipswich

Ipswich Veterinary Centre
01473 555 000 • ipswichvetcentre.co.uk

Bury St. Edmunds

Moreton Hall Veterinary Centre
01284 747 000 • moretonhallvets.co.uk

Needham Market

The Mustard Pot Veterinary Surgery
01449 722 198 • needhamvets.co.uk

Elmswell

The Old Tea Room Veterinary Surgery
01359 241 761 • elmswellvets.co.uk

THE MAPLE GARDENER AND LANDSCAPE

For a traditional garden service

Mobile: 07799 766910 Home: 01449 674255



GENERAL GARDEN MAINTENANCE

Hedges, borders prepared, dig over, mulching, planting e.t.c.

CLEARANCE strimming, small trees removed e.t.c.

FENCING

HARD SCAPING removal of soil/re-levelling e.t.c.

PATIOS all shapes, sizes, small walls, brick pattern paths

PLANTING PLANS & GARDEN DESIGNS

PONDS created from scratch, re lined, cleared out, worked

TREE WORK lopping, re shapeing etc

TURFING

Free quotes to most areas, all green garden waste removed, (at cost)

ST MARY'S CHURCH Walsham le Willows TRADITIONAL CHURCH FAYRE Sunday the 9th June 2019

Programme of events

12.00 TEDDY PARACHUTING FROM THE CHURCH This is always a great success and it is fun for young and old.

12.00 BRUNCH IS SERVED A short stroll to the Beeches by kind permission of Penelope and where we will be serving delicious brunches including Hot Beef Rolls, Hot Dog Rolls and all the trimmings and all at reasonable prices..... so don't bother to have anything before you come, bring the family and have a lovely brunch at the Beeches as the fun begins.

1.00 THE OFFICIAL OPENING Always a traditional part of this lovely event

1.15 THE SCHOOL CHOIR SING FOR US We are absolutely delighted to have the School Choir with us

2.00 AFTERNOON TEAS START Lovely cakes scones, sandwiches and a nice cuppa...

2.00 PUNCH AND JUDY IN THE TENT A chance to park the kids and take a look around at all the stalls and spend some **money in a good cause.**

3.30 TRADITIONAL CHILDREN'S RACES Another highlight of the afternoon with fun for all.

4.30 PRIZE GIVING Who doesn't like winning a prize..?

5.00 HOME TIME and CLEARING UP All help will be gratefully appreciated.

AND there will be all the normal stalls and entertainments
CakeStall*Tombole*Three Raffles!*Ice Cream*Books/DVD/CDs*Bowling for the Pig*Lucky Numbers*White Elephant (Nearly New)*Bring & Buy*Jigsaw Puzzle stall*Guess the weight of a cake*Jar of Sweets*Name the Dog*Plant Stall*Dried Peas in a Bottle*Skee Bowl*Coconut Shy*An Auction of lovely things AND of course delicious Walsham teas and cakes to be had by all....

HELP IS ALWAYS GREATLY APPRECIATED ON THE DAY AND IF YOU ARE NEW TO THE VILLAGE IT'S A GREAT WAY TO GET TO KNOW FOLK AND JOIN IN WITH THE FUN

Please ring Jeannie Bloomfield on 01359 258596 or John Stebbing on 01359 259061

SUFFOLK
AGRI - CENTRE LTD
GROUND CARE

WE NOW STOCK 
CALOR GAS CALOR

SUPER DEALS ON....
LAWNMOWERS, STRIMMERS,
CHAINSAWS AND HEDGE CUTTERS

ATCO **COUNTAX** **STIGA**
Lawnmowers, Chainsaws, Strimmers and Hedgecutters

CALL IN TODAY OPEN MON-FRI 8-5 SAT 8-12

Suffolk Agri Centre Ltd, Fen Road, Pakenham, Bury St. Edmunds, IP31 2JS

Tel: 01359 232155 *Service you can count on!*



REASONABLY PRICED SERVICING
Our set service **ALL** makes
Walk behind £70 inc vat
Ride-ons up to 30" £145 inc vat
Lawn Tractors over 30" £185 inc vat
Cylinder Grinding also available

07786 381682

Anglia Garden Design & Landscaping

For a friendly service call Sharon

07786 381682

01449 775540

www.angliagardendesign.com

Email: sharoncracknell@icloud.com



Pest Solution

The answer to all your Pest Problems

Free surveys

Member of the National Pest Technicians Association

Rats, Mice, Wasps, Squirrels, Moles, Rabbits, Cluster Flies,
Fleas, Bed Bugs, Moths, Carpet Beetles, to name a few!

59 Horsecroft Road, Bury St Edmunds

01284 766362

info@pestsolution.co.uk

www.pestsolution.co.uk

Pay and Play Memberships
from £35 per year
All Inclusive Memberships
from £19 per month

Facilities available include:

- 4 Court Indoor Tennis Centre
- 2 Seasonally Covered Floodlit Tennis Courts
- Fitness Suite
- Strength and Conditioning Suite
- 25m Heated Indoor Swimming Pool
- 6 Tennis/4 Netball Outdoor Courts
- 6 Badminton Court Sports Hall
- Swing Studio

Available to members and non-members:

- Weekly Swimming and Tennis Lesson Programmes
- Adult Tennis Sessions
- Sports Activity and Tennis Schemes every school half term and holiday from £28 per day



Please contact us for more information: 01284 385370 cstc@culford.co.uk www.culford.co.uk/cstc

Available for everyone to enjoy and use

Culford

Sports & Tennis Centre

M&TJ'S

GARDEN & LANDSCAPING SERVICES

Garden Clearance

Grass/Hedge Cutting

Block Paving

Patios

Fencing

Decking

Firewood

Driveways

Turfing

Treework

Mini Digger with Driver

General Building Work

Groundwork

Phone: 01359 231589

Mobile 07776 301681 / 07881 814661

e.mail admin@mtjs.co.uk

www.mtjs.co.uk

***** GISLINGHAM PLAYGROUP *****



We provide a safe, warm, friendly and caring setting for children aged 2-5 years, in a brand new purpose built building on the same site as Gislingham CEVCP School, with whom we work closely to provide an excellent education.

Breakfast Club 8.00am - 8.45am
Morning 8.45am to 11.45am, Lunch Club 11.45am to 12.45pm
Afternoon 12.45pm to 3.45pm

"The well-qualified staff have a good knowledge of how children learn. They carefully organise the indoor and outdoor learning environment so that children enjoy free access to a wide range of toys and resources" Ofsted December 2015

Please visit our website www.gislinghamplaygroup.com or phone us on 01379 788934

Also, every Monday morning at Gislingham Village Hall
9.30am - 11.00am a Parent and Baby Group for under 2's,
run by parents of the group
Cost per session £2.00 per family

ROOFLINE -



PLUS

Look Up!

BUILDING & ROOFING CONTRACTOR

CHIMNEYS REPOINTED/REBUILT/REMOVED

HOUSE/WALL REPOINTING

GUTTERING/FASCIA REPAIRS/ROOF REPAIRS

30+ YEARS EXPERIENCE - ALL WORKS GUARANTEED

FOR FRIENDLY ADVICE AND A FREE CONSULTATION CALL

01449 763218 - 07500 823292

Upstairs

Downstairs

A PREMIER CLEANING SERVICE ...bringing a sparkle into your home

- Regular housework
- One-off / Spring Cleans
- Trained uniformed staff
- Safe, secure and insured

- No hidden administration charges

Telephone: *Gigi Wadham-Smith*
on 07580314010

Rookery Barn, Rookery Lane, Walsham-Le-Willows, IP31 3BD
Head Office: 01672-541177

Stuart Walker

Decorating, Painting and Refurbishments

A locally based company offering an honest and reliable service.

Painting—Decorating—Refurbishments—Repairs

All work considered indoors and out!

Fully insured and free quotations provided

Please contact Stuart on: 07711606464 or stuma1@hotmail.co.uk

DSR PROPERTY MAINTENANCE

GENERAL BUILDING AND PROPERTY REPAIRS

New builds, Extensions, Garage, Room conversions, Roof repairs

Concreting, Patios, Walls, Re-pointing, Brickwork,

Gutter repairs, Fencing, Sheds,

Wall and Floor Tiling

Painting and Decorating

For free estimations call Dean on 07968 483055 / 01359 242438

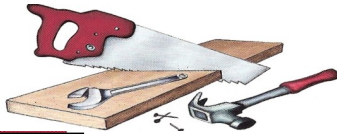

Home Repairs
Maintenance
Kitchens
Bathrooms
Tiling
Pressure Washing
Flat Pack Assembly
Decorating
Shelving
Odd Jobs

No job too small

Call me today for a free quotation

**Professional Service
Fully Insured**

**Nigel:
07765400464
nedsolutions@outlook.com**

**N.E.D Solutions
Home Maintenance & Installations**

nedsolutions@outlook.com
07765400464



Serenity Yoga Classes

Serenity Yoga uses relaxation, Hatha, Kundalini and Iyengar influences in our classes so there really is something for everyone. You can be any ability, age or experience - here at Serenity you will always be welcomed!

Get your first class for £5 with this advert!

Classes

Monday Woolpit The Room 6.30-7.30 pm & 7.45-8.45 pm

Wednesday- Thorpe Morieux Vil.Hall 7-8 am & Haughley The Green Room 9.30-10.30 am & Great Ashfield 11.30-12.30 & Thorpe Morieux Village Hall 6.45 pm

Thursday - Great Ashfield 9.30-10.30 am & Haughley 7.15-8.15 pm

Friday -Thurston Cavendish Hall 2-3 pm

Contact Bethany on 07930 199582

serenityyogabethany@outlook.com

www.serenityyogasuffolk.com



Wattisfield Relief in Need Charity

Charity Registration No. 211097
The Trustees of the above charity invite tenders for tenancy of a plot of land off Bobby Hill, Wattisfield 2.436 acres (1 hectare) unfenced and no water supply.

This land is initially offered on a three year tenancy agreement from 28th September 2019, subject to the Ministry of Agriculture's consent to the exclusion of the security of tenure provisions of the agricultural holdings legislation.

Applications to be sent to the clerk of this charity: Mrs. J. Freeman Dogwood The Street Wattisfield IP22 1NS



**GM Property Maintenance
& Building Services**

Domestic & Commercial Maintenance & Improvement Specialists

- Carpentry, Doors, Floors, Windows, Custom, etc
- Kitchen & Bathroom Fitting, Tiling, Refurbishment
- Plumbing, Sinks, Taps, Showers, etc
- Roofing & Roof Line Services
- Ground Works & Gardening, Patios, Fencing, etc
- Interior & Exterior Decorating
- Plastering, Skimming, Rendering inc Lime Render
- Electrical Indoor and Outdoor

Tel: 07535 133965

Tel: 01449 781813

A Fully Insured & Dependable Service

K F CLEANING



Domestic cleaning service

Professional service guaranteed

Ensure your home remains clean and tidy without compromising your time

Fully Insured

Call me now for your requirements

kevin.flood2@btopenworld.com

01449780146

07703780330

**ADRIAN SAYER
OIL HEATING SERVICES
EST. 1999**

**BOILERS AND
COMPLETE SYSTEMS**

**SERVICED AND
REPAIRED**

**BREAKDOWNS
ALWAYS A PRIORITY**

01359 220119

07956 094433

Do you suffer with anxiety, depression or other emotional difficulties?

These problems are common, they are treatable and help is available.

I am an accredited Cognitive Behavioural Psychotherapist. I work both in private practice and for the NHS offering evidence based treatments such as CBT (cognitive behavioural therapy) and EMDR (Eye Movement Desensitisation Reprocessing) therapy. My aim is to help you to regain a sense of enjoyment and wellbeing in your life.

**If you need help please contact | Jayne
for further details on: 07983648702**



Have questions ...



We are here to help

mcp
SOLICITORS

www.mcp-law.co.uk
Cage Lane, Thetford,
Norfolk, IP24 2DT

01842 756100

Business | Crime | Dispute Resolution | Employment | Family | Property | Wills & Probate

Also at Peterborough, Wisbech and King's Lynn

ARBORICULTURAL AND LANDSCAPE SOLUTIONS

ALL ASPECTS OF TREE SURGERY
SOFT AND HARD LANDSCAPING
MAINTENANCE AND LAWN CARE
DOMESTIC & COMMERCIAL CONTRACTS
FULLY INSURED
NPTC QUALIFIED



GREEN SCENE

CONTACT FOR FREE QUOTATIONS AND ADVICE

01359 298141 / 07866 866880
INFO@GREENSCENETREESURGERY.CO.UK

West Suffolk Counselling

www.westsuffolkcounselling.co.uk

PROFESSIONAL COUNSELLING SERVICE

Confidential counselling service to help with relationship problems, anxiety, depression, day to day difficulties or any personal issue you may be facing.

Registered member of the United Kingdom Council for Psychotherapy

Walsham-Le-Willows
Bury St Edmunds
IP31 3BD

Phone: 07792 635057
Email: westsuffolkcounselling@gmail.com



www.gasengineersburystedmunds.co.uk

WILLOWSERVE LTD

Plumbing & Heating Services

We provide Plumbing and Heating services in Bury St Edmunds, Stowmarket, Thetford, Diss, Sudbury and surrounding areas and cater to the general public and small, commercial companies. We are Worcester Bosch approved boiler installation, boiler servicing and we are also Gas Safe, OFTEC and CIPHE registered. We are City and Guilds qualified in energy efficiency, covering all aspects of Plumbing and Heating.

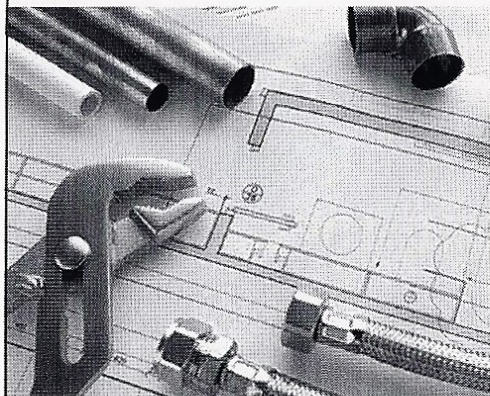

- Plumbing and Heating
- Central Heating
- Underfloor Heating
- Replacement Boilers
- Boiler Servicing
- Boiler Installation
- Hot Water Cylinders
- Oil, LPG and Gas
- Landlord gas certificates
- Bathrooms, including tiling
- Gas appliances
- Water Softeners

Checkatrade
Where reputation matters

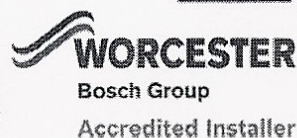

Tel: 01359 259886 • 07771 557937

Email: willoserve_ltd@hotmail.com

16 Grove Park, Walsham-le-Willows, Bury St Edmunds, Suffolk IP31 3AE

IPSWICH AND SUFFOLK CREDIT UNION

The Parish of Walsham-le-Willows has joined with the Archbishop of Canterbury in his initiative to offer an alternative to Pay Day Loan Companies.

The Archbishop of Canterbury has endorsed and promotes Credit Unions nationwide. We had visits from the Ipswich and Suffolk Credit Union during the year 2014. As a result we now have two Walsham-le-Willows Parish members as Credit Union Representatives for anyone in the Benefice with any interests.

They are as follows:

Fred Bloomfield
1 Church View Cottage
The Causeway
Walsham-le-Willows
Bury St Edmunds IP31 3AB

Ann James
The Thumbit
Walsham-le-Willows
Bury St Edmunds IP31 3BT
Tel: 01359 259414

PRIORY ROOMS, WALSHAM-LE-WILLOWS

The Priory Rooms in Walsham are available to hire for private functions.

For bookings or further information please contact
David Murray
07740123585 or wlnhw@gmail.com

Elite Fencing & Garden Construction 365

JUST 10 MINUTES AWAY FROM YOU

Fencing, gate, decking, patios, pergolas, paths, bases, turfing, demolition, regravelling driveways, garden clearance, garden projects & restoration, repairs, odd jobs a & more!

All types of outdoor work undertaken—small or large
For **FREE ESTIMATES** call Trevor on: 01359 221128 or 07761651567
Email: trevor@elite-fencing.co.uk Web: www.elite-fencing.co.uk

Countryside, Conservation & Tree Services

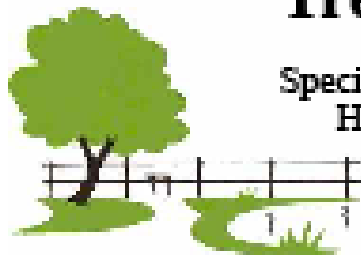

Specialists in : Tree Surgery, Tree Planting
Hedge Laying and Hedge Management
Woodland & Fruit Tree Management
Conservation & Landscape projects
Also Stump Grinding
Wood Chip Mulch

Peter Kerry

Telephone : 01842 862237 Mobile : 07792 995483
peterkerry2018@gmail.com www.cctrees.co.uk
£5,000,000 public liability insurance

KST CARPENTRY & GENERAL BUILDING

ALL ASPECTS OF CARPENTRY COVERED
NEW BUILD TO ALTERATIONS OR GENERAL MAINTENANCE
KITCHEN AND BATHROOM FITTING , CERAMIC TILING AND
PLASTERING.

CALL KRIS ON 07884334374 OR 01359221090

This trade
since 1976

Domestic
appliance repair,
supply and
installation



No VAT
Telephone
01449 781599
Mobile
07596 744682

Hilldrop, Wickham Road, Finningham,
Stowmarket, Suffolk IP14 4HT

"THE ORIGINAL DOUG"
FORMERLY TRADING FROM FINBOW'S YARD

Email: daiken@btconnect.com



All Vehicle type repairs and Maintenance, including:
MOT Prep and Arrangement
Servicing
Diagnostic Fault Reading
Breakdown and Recovery
Air Conditioning
Tyres, Batteries and Exhausts
Welding and Bodywork
Restoration Projects
Tel: 01449 781927 07801989357
MJHardwick@BTconnect.com

W.J.C PAINTERS

William Crocker

Professional Painter and Decorator.
Interior and Exterior work, with
free quotation.

Mobile: 07814 240840

Email: wjcpainters@hotmail.co.uk

www.wjcpainters.co.uk

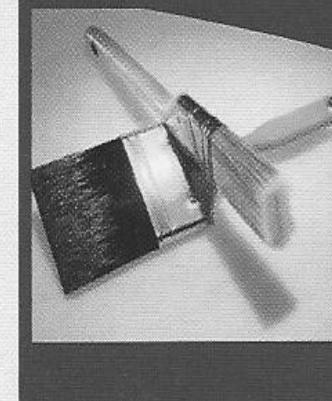



Bakmor Auto Services Ltd
Diagnostics - Remapping - Servicing and repairs

Book your preferred appointment time by calling us
or visiting our website:

- MOT Testing
- Vehicle Servicing
- Air conditioning service
- Diagnostic checks
- Remapping
- Repairs
- Order your tyres on-line, book your appointment on-line for fitting at your convenience.
- Courtesy car available.
- Courtesy service – we will take you home and pick you up again once your vehicle is ready.
- Assisted payment plan (Spread the cost over 4 payments)

www.bakmorautoservices.co.uk

Or call us on
01359 233524 / 254105

Unit 3 Shepherds Grove Ind Est,
Stanton, Suffolk. IP31 2AR

Visit our Facebook page for discounts & promotions



WOULD YOU LIKE TO TRY

TAI CHI?

Yang Family Tai Chi is a holistic approach to wellness, concentrating on relieving the effects of physical and mental stress by unifying body, mind and energy.

It can achieve this by improving the control of balance, flexibility and cardiovascular fitness through slow, calm, co-ordinated movement and meditation.

Being slow, even and low impact, it has low stress on joints and is ideal for all ages.

We are starting two classes to be taken by Graham Harrad
Wednesday evening 7.30—8.30 (starting May 15th)
and **Friday morning 10.00—11.00** (starting May 10th)
in **Westhorpe Village Hall**.

The cost is £6 a session; wear loose comfortable clothes and footwear. If you are interested please contact Graham on 01449 614040 or gharrad@btinternet.com.

Alternatively contact Alison Weston on 01449 781490 or alisonweston25@hotmail.com

Pearce's Pins

Dressmaking & Alterations

Upholstery, Recovering, Repairs

Consultations, Fabric and Sundry Sales

Agents for dry cleaning and shoe repairs

Come and see us in our shop
32/34 High Street Ixworth IP31 2HH

Opening Times
Tues-Fri: 8.30am-4.00pm
Sat: 8.30am-12noon

Tel: 01359 233017
pearcespins@btinternet.com
www.pearcespins.co.uk

CHIMNEY SWEEP

ECO SWEEP CHIMNEY SERVICES

- NEW POWER SWEEPING METHOD USED FOR A MORE THOROUGH CHIMNEY CLEAN THAN BRUSHES
- INDUSTRIAL HEPA FILTERED VACUUM
- FULLY INSURED
- INSURANCE RECOGNIZED CERTIFICATES ISSUED
- SPOTLESS, RELIABLE AND FRIENDLY SERVICE
- ALL CHIMNEYS, WOODBURNERS, AGA, BOILER FLUES SWEPT

TEL: (01359) 232335

M.O.T. Due ?

Require a quick reliable professional service ?
Services and MOT repairs also available

Elmswell

Tests available for Cars, Small Vans & Transits up to 3.5 tonnes

D.A.Bevan

The Work Shop, Grove Lane,
Elmswell, Bury St Edmunds
Suffolk IP30 9HN

We are Here



Mot Hot Line 01359 244421



Claire St John Dip (Hons) WMSch
ChPod

Associate Institute of Chiropody and
Podiatry
Professional, friendly and reliable
service with 20+ years experience

Regular or one-off appointments in the
comfort of your own home

Please call or email for an appointment

Email: Claire.stjohn@icloud.com

Mobile: 07780 638 188



DAVID MARTIN
MOTOR VEHICLE ENGINEER
AND CAR SALES



Local, honest, friendly, reliable family run business
(with over 60 years experience) offering car and light
commercial vehicle repairs at competitive prices
We are proud to be members of the Good Garage Scheme,
check out some of our feedback @
www.goodgaragescheme.com

NO WORK IS CARRIED OUT WITHOUT FULL CONSENT FROM THE CUSTOMER

- MOT repairs
- Diagnostics
- Cam belts
- Exhausts
- Batteries
- Brake overhauls
- Courtesy car available
- Local recoveries
- Tyres supplied & fitted at very competitive prices (available same day if ordered before 12pm)
- **FREE** local collection and delivery from your home or work place
- **Air con. re-gas from £45** (plus VAT, R134A only)

MOT & Service

(Including vehicles still under main
dealer warranty)

FROM

£130 (inc VAT)

(Subject to oil spec/quantity and filter prices)

All MOTs

£45

Class 4, 5 (minibus) & 7 (up to
3,500kg) incl. Free retest

Open 8am - 5pm Monday - Friday

The Dwaire Place, Station Hill, Thurston, Bury St. Edmunds, Suffolk IP31 3QU
www.davidmartinmotorengineer.co.uk info@davidmartinmotorengineer.co.uk

Tel : 01359 230536 Mob : 07808 508864



Amanda Braham
 Maker of hand made Curtains, Blinds &
 Soft Furnishings.

Willowcroft, Langham Rd,
 Badwell Ash, Bury St Edmunds,
 Suffolk IP31 3DS

01359 259752
 07952883790

Phil Laflin
PLUMBING & HEATING
General Repairs
Tel: 01359 259677 or 07749 636 474

LITTLE WILLOWS PRE-SCHOOL
 Wattisfield Road, Walsham Le Willows

Open to children from **2 years** to 5 years old,
 Monday to Friday 8.45am-2.45pm term time.

Morning and afternoon sessions available and
 when combined provides full day care.

Highly trained staff, well equipped self
 contained pre-school with fantastic fully
 enclosed garden.

Friendly and safe environment for the children
 to have fun and learn through play.

A member of the Pre-school Learning Alliance.

For more information or to arrange a visit please call the pre-school on 258702.



Walsham le Willows and District WI



April 2019

Our speaker at our April meeting brought us tales of heroism, of steadfast determination and of independent stout hearts. Since 1791 the residents of Caister on the Norfolk coast have put to sea to rescue other sea farers in a variety of boats. It seems in the beginning this enterprise had more than a little to do with salvage operations on the treacherous Scroby Sands.

However from these beginnings has evolved a unique independent lifeboat service supported by a team of fund raisers and benefactors, who ensure that Caister's life boat men continue to save lives. These days their craft is high tech. and speedy unlike the early boats powered by oars and muscles! The current craft powered by water jet engines is especially suited to the sand bars along the Caister shore. When in 1969 the RNLI sought to close the lifeboat station the total of 1,814 lives saved was greater than that of any other station in the British Isles and the public outcry and subsequent wave of support enabled the creation of the independent service that took over on the very same day and now guards this part of the coast. Don Hill, a dedicated Caister Lifeboat supporter, described for us the immense effort often needed just to launch the lifeboat, as the toughest of seamen ventured out into ferocious seas. Their proud history has earned them the famous battle cry "Caister men never turn back".

May 2019

The current President of Walsham le Willows and District WI was re elected unopposed at the Annual Meeting held in the Priory Room Walsham on May 8th. Members gathered to hear reports of the year's activities from the Committee and to adopt the financial statement presented by the Treasurer. Following this business, the events and opportunities available to members this month were outlined. These included an intriguing chance to do some "Welding with Chocolate". This will involve the challenge of building a chocolate bridge and testing its strength with weights to be organised by the new Suffolk West Federation WI Science and Technology Committee.

Debate on the two resolutions chosen for the NFWI Annual Meeting to be held in Bournemouth this year followed. The first calls for action to raise awareness of the importance of life-saving cervical screening, under the title "Don't fear the smear". Attendance is the lowest for a decade and particularly so for women aged 25 – 29, despite cervical cancer being the most common cancer among women under 35.

cont>

Langham Clinic Open Day

Sunday June 9th 10am-4pm

To celebrate our 3rd Birthday we
are having an Open Day & fundraiser
Taster sessions of reflexology and sports massage
(Booking Advisable)
Nutrition and CBT information talks

Tel: 01359 258 700

Address: Langham Grange, Stock Hill

Langham, Bury St Edmunds

IP3 3EE



All Proceeds go to **DementiaUK**
Helping families face dementia

TankChange Ltd.

Suppliers & Installers of Oil Tanks

Family Business with Over 40 Years Experience
Steel & Plastic Oil Tanks available
Fully Insured OFTEC Registered Engineers.

Telephone: 01449 781210 (Out of Hours: 01449 781498)

Mobile 07899 898720

Email: Terry@tankchange.co.uk

Visit our Website@: WWW.tankchange.co.uk

Discounts available to Parish Magazine readers

cont

The second resolution calls on Government and Local Authorities to increase subsidies and work in partnership with bus companies and community transport operators to enable an adequate provision of services in rural and semi-rural areas. Members were able to contribute some vivid personal experiences to both debates and both resolutions were given the meeting's approval, with this vote to be delivered by the delegate attending the NFWI Annual Meeting Bournemouth on behalf of Walsham.

With the formal part of the evening completed social time saw members rummaging through their handbags in a frantic scavenger hunt for twenty of those 'essential' items all women carry with them 'just in case'!

Jill Newell

THE WESTHORPE TRUST

The Westhorpe Trust is made up of several historic funds. The oldest is from the will of Richard Brown in 1641, who lived in Westhorpe and left ten shillings a year to the poor of the parish. Income also came from the properties at Town Yard which in the 19th century contained the parish workhouse and some arable land at Botany Farm, Walsham le Willows.

The Trust's income is divided into three parts all for the benefit of the inhabitants of the parish:

1. **Westhorpe Parochial Church Council** for the upkeep and services for St Margaret's Church;
2. The **Education Foundation** which gives every child a book token at Christmas. Those at university, college or other forms of Further or Higher Education or apprenticeships are given grants each academic year towards tuition fees, travel expenses, books, computers and other essential equipment. Help is also offered with other expenses such as school uniform, books and possibly school trips for those in nursery, primary and secondary school as well as others taking educational courses.
3. The **Village Fund** provides family and personal grants for any kind of assistance, emergency payments, help with transport and heating costs, grants towards village events and many other things which need funding and are of benefit to the parish. If you feel the Trust can help you or your family, an application form is available to download from the village website - www.westhorpe.onesuffolk.net or get in touch with the Secretary – details below.

All applications are treated in the strictest confidence

Secretary, The Westhorpe Trust, Westhorpe Lodge, Westhorpe, Stowmarket IP14 4TA. Tel: 01449 781078, Mobile: 07876 496065 Email: claire@ejbarker.co.uk
Registered Charity number: 263332



Your- flowers

When You Think of Flowers Think of Ours

Flowers for all Occasions – Funerals Weddings, Corporate,
Hand tied, Birthdays.
Indoor and Outdoor Plants
Sweets bagged for Children’s parties.
Chocolate handmade in the UK, Candy Cart for Hire,
Balloons and Gifts
Deliveries over a 20-mile area

Visit our website to see our large range of floral ideas

www.yourflowers.florist enquiries@yourflowers.florist

2 The Elms, Finbows Yard, Station Road, Bacton, Suffolk, IP14 4NH
01449 781892

nexusheat



At Nexus Heat you are guaranteed a warm welcome,
Expert advice and a hand selected range of the
World’s finest wood, multi-fuel, gas and electric stoves.

Come and see us at our showroom

Maltings Barn, Hinderclay Road, Wattisfield, Diss IP22 1NF
(01379) 671168 info@nexusheat.co.uk

St Margaret’s Church, Westhorpe

Variety comes to Westhorpe

An Evening of music and comedy to suit all ages

Saturday, 29th June, 2019 at 7.30 pm
at
St Margaret’s Church, Westhorpe

Ticket: £7.50 to include a glass of wine and nibbles

All proceeds to the church

Tickets:

Rosemary Mees 01449 780394

clive@waitrose.com

John and Barbara Evans 01449 781251

johnevan21@btinternet.com



GARDEN PARTY

at Baggins End
Hopton Road
Thelnetham
IP22 1JN



This year our Garden Party is on
Saturday 27th July from 2-5pm

There will be Cream Teas
Cakes & Plants
Raffle and Tombola

Please join us for the afternoon and help us raise some money for:

The Vidiyal Trust &
The Fishermen’s Mission

THE PINE HOUSE co

HAND MADE FURNITURE

ANY SIZE TO YOUR DESIGN

Including Hand
Made Fitted &
Free-Standing
Kitchens in

OAK * PINE *
RUSTIC PLANK
* RECLAIMED
& DRIFTWOOD
TIMBERS

Gifts & Baskets



Hand
waxed and
farrow & ball
painted
finishes

www.thepinehousecompany.co.uk

Tel/Fax: 01359 235030

Information@thepinehousecompany.co.uk

Spinney Garage, Stowlangtoft near Bury St Edmunds, IP31 3JS

www.facebook.com/ThePineHouseCompany

<https://twitter.com/PineHouseCo>

Open Mon-Sat 9am-5pm, Sun 10am-4pm, Closed Tuesdays.



WATTISFIELD WOOFERS



I believe in a bespoke and personal service, whereby I will care for your dog as I do my own and ensure its individual needs are met. A dog walker you can trust and who will give you peace of mind.

3 years of experience

Fully insured

CRB checked

30 to 60 minutes walking times (£7/£11)

7 days a week (£2 surcharge for Weekends/Bank Holidays)

Home visits for puppies and feeding of cats

Contact Ros on 07930916314 or rosalind.cappleman@sky.com

MACK HEATING SERVICES LTD

Oil fired boiler and AGA specialist

Servicing, Repaires and Commissioning on all makes of domestic and light commercial oil fired boilers.

***AGA Specialist *Oftec registered**

Facebook: Mack Heating Services LTD

Email: mackheating@outlook.com

Phone: 07931 900036

Ryan Mackintosh



Registered
Business

**E&D Boiler
Maintenance Ltd**



**LOCAL, PROFESSIONAL, ESTABLISHED SPECIALISTS IN
Oil, Gas & LPG**

Servicing, Breakdowns, Repairs and Installations

All makes covered including

**Grant, Worcester Bosch, Boulter Camray, HRM Wallstar,
Vaillant, Baxi.**



**Telephone
01379 898574**



Upper Church Farm, Finningham, Road. Rickingham, Suffolk IP22 1LP

www.boilerrepairsuffolk.co.uk



OUR EXPERTISE AT YOUR SERVICE

**◆INVESTMENTS◆PENSIONS◆RETIREMENT
PLANNING ◆ESTATE PLANNING◆ETHICAL
INVESTMENTS◆FAMILY COVER◆BUSINESS**

**Tuddenham Hall Estate Office
Tuddenham
Ipswich
Suffolk
IP6 9DD**

Tel: 01473 784430

**Email: info@pearsonfinancial.co.uk
www.pearsonfinancial.co.uk**

**3 Dickens House
Guithavon Street
Witham
Essex
CM8 1BJ**

Tel: 01376 503561

**Email: info@pearsonfinancial.co.uk
www.pearsonfinancial.co.uk**

Authorised and regulated by the Financial Conduct Authority FCA No: 442021
Directors: A.J. Keith and S. Pyne

Registered in England N°.
5560693



Suffolk Sweep



Chimney Sweeping Services

**As a member of the Guild of Master Sweeps
I am committed to providing a professional service,
ensuring your chimney is kept clean and your home safe.**

My services include:

- § **Sweeping open fires, all solid fuel appliances and gas and oil boiler fires.**
- § **Safety inspections and smoke testing**
- § **Carbon monoxide / smoke alarms supplied and fitted**
- § **Insurance company recognised certificates issued**
- § **Fully insured**

The safety of your home is paramount and all services are carried out in strict accordance with current regulations and approved sweeping methods.

Phone: 01449 737513

Or text SWEEP to 07858 768162

9 Gedding Road, Drinkstone, Bury St Edmunds, IP30 9TD



SM PEST CONTROL SERVICES

WE DEAL WITH: Wasps, Hornets, Bees, Rats, Mice, Squirrels, Cluster Flies, Fleas, Moles, Rabbits, Bed Bugs, Carpet Beetle, Moths and Woodworm,

Competitive Rates
Free Advice
BPCA Member
Fully Insured



01359-232745 or 01284-544842
info@smpestcontrol.com
www.smpestcontrol.com

TIME FOR YOU™

DOMESTIC CLEANING

Reliable - Weekly - Insured - Cleaners



We clean so
you don't have
to!

Call us on
01359 258991



Typically £12 per hour

www.timeforyou.co.uk
suffolk@timeforyou.co.uk



🌿 Garden Design

🌿 Hardy Plants

🌿 Campanulas a Speciality

Find us at Wyken Vineyards
& Farmers' Market

See our website for
other local events we attend

07879 644958

campanulas@btinternet.com
www.bellflowernursery.co.uk



YOUR HAPPILY EVER AFTER...

...BEGINS WITH YOUR PERFECT HOME!

allhomes town and country
01359 234444 - mail@allhomes.uk.com - allhomes.uk.com

SWEET TEMPTATION

UNIQUE GIFTS--- CRAFTS
CAKE DECORATING SUPPLIES
WEDDING AND CELEBRATION CAKES
MADE TO ORDER

YOU CAN FIND US AT
UNIT 3 FINBOWS YARD STATION ROAD BACTON
IP144NH

We have a lovely selection of quality gifts for the home and family- Crafts for adults and children and a wide range of cake decorating supplies for home bakers and professionals.

If you are looking for a wedding cake or celebration cake our website has a gallery showing some of our past commissions.

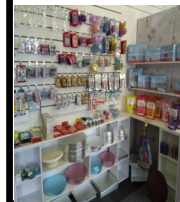

www.sweettemptationcakes.co.uk
email: sandra@sweettemptationcakes.co.uk
Facebook: Sweet Temptation Cakes
01359254227
07947181112



REWTS
TREES AND GARDENS



Tel: 0782 5253 720

Email: info@rewtstreesandgardens.co.uk
www.rewtstreesandgardens.co.uk

Qualified tree surgeon & horticulturist

Honest reliable service offering:

- **Tree surgery:** from light pruning to large tree removal.
- **Garden landscaping:** from small back gardens to large estates.
- **Garden maintenance:** from a little weeding to a major clearance.

**Qualifications & portfolio
available for viewing**

Scamp & Logan

DOG GROOMING

Unit 5, Finbows Yard, Bacton, Stowmarket.
IP14 4NH

- Fully insured.
- 10 years experience.
- Breed cuts and hand stripping.



- Secure, stress free environment.
- One to one personal service.
- Nail clipping & attention to anal glands.

BOOKING NOW
07711 582329
ruth.irving@outlook.com

WATTISFIELD COMMUNITY CENTRE UPCOMING EVENTS!!

**SUNDAY 2nd June - Tabletop and Garage Sale Trail
10.3pm**

If you would like to take part call Naomi on 07947 742524

Friday June 7th - Village Pub night

**Saturday June 22nd - Party on the Green
Fun for all the Family, Live Music, Junior Boot Camp, BBQ and
Licensed Bar**

Friday July 5th - Village Pub Night



**Carberrry
Plumbing &
Heating Ltd**

**07506 706121
01359 760 220
carberrryplumbing@gmail.com**

- free quotations
- oil boiler service
- bathrooms, kitchens
- complete heating system
- boilers
- or simply a dripping tap!



COMMUNITY YOGA FOR HEALTH

Simple breathing, stretching and relaxation.
Suitable for beginners

Thursdays 7.15-9.15 at Walsham School

Details from Julia (BWY) 07980476140

dunnicliffej@hotmail.com



Unit 18, Tomo Estate, Stowmarket, IP14 5AY

DO YOU WANT FRESH MILK
DELIVERED
DOOR
IN GLASS BOT-
FREE TO YOUR
TLES?



THEN LOOK NO FURTHER

We are a local family owned milk delivery business

We deliver fresh milk & many other products to your door 5 days a week.

Visit our Website www.suffolkdairies.co.uk to see our full range of products

If you would like to arrange a delivery or discuss your



Why not have a go at something different? It's free!!

**Haughley Hoofers
North West Clog Dancers**

North West Clog Dancing has its origins in the spinning and weaving towns of Lancashire and Cheshire. Haughley Hoofers are offering a free 8 week course in North West Morris dancing starting 30th September. Come along to the first taster session and have a go. No experience needed and no obligation. New musicians welcome (acoustic instruments). Our practice sessions are on Sunday evenings 7.30-9.30pm in Haughley Village Hall, near Stowmarket. In the Summer we dance at fetes, festivals, pubs and farm shops.

Ring Sue on 01449 766747 to find out more.
Website: www.haughleyhoofers.org.uk or see Haughley Hoofers on Facebook

Pawfect Moments Dog Walking and Petcare

(Badwell Ash and surrounding villages)



I am available to walk your dog/dogs, provide doggy day care, pet sitting and home visits for feeding, medication and toileting.

I appreciate that all pets are different and have a variety of needs. Therefore I always start each new relationship with a free initial home visit. I am fully insured, have attended a Canine First Aid course and am currently studying with the British Canine College for a Diploma in Professional Dog Walking.

I'm looking forward to hearing from you.....



Caroline Morris: 07843 248 411
cdv_11@hotmail.com
Web address: pawfectmoments.co.uk
Facebook: Pawfect Moments Pet Care

Benefice Services Jun-Jul 2019

2nd JUNE
 8.00am
 10.30am
 3.00pm

7th SUNDAY of EASTER
 Holy Communion
 Family Communion
 Deanery Confirmation

Walsham
 Walsham
 Westhorpe

9th JUNE
 8.00am
 10.00am
 10.30am

PENTECOST
 Holy Communion
 Family Communion
 Songs of Praise

Walsham
 Finningham
 Walsham

16th JUNE
 8.00am
 10.00am

TRINITY SUNDAY
 Holy Communion
 Benefice Family Communion

Walsham
 Westhorpe

23rd JUNE
 8.00am
 10.00am
 6.00pm

1st SUNDAY after TRINITY
 Holy Communion
 Family Communion
 Songs of Praise

Walsham
 Badwell Ash
 Langham

30th JUNE
 8.00am
 10.30am
 3.00pm

2nd SUNDAY after TRINITY
 Holy Communion
 Family Communion
 Family Pet Service

Walsham
 Walsham
 Finningham

7th JULY
 8.00am
 10.00am
 10.30am
 6.00pm

3rd SUNDAY after TRINITY
 Holy Communion
 Morning Prayer
 Family Communion
 Evensong

Walsham
 Finningham
 Walsham
 Westhorpe

Benefice Services Jun-Jul 2019

14th JULY
 8.00am
 10.00am
 10.30am

4th SUNDAY after TRINITY/SEA SUNDAY
 Holy Communion
 Family Service/Workshop
 Songs of Praise

Walsham
 Westhorpe
 Walsham

21st JULY
 8.00am
 10.00am
 10.00am

5th SUNDAY after TRINITY
 Holy Communion
 Family Communion
 Family Communion

Walsham
 Badwell Ash
 Finningham

28th JULY
 8.00am
 10.30am
 6.00pm

6th SUNDAY after TRINITY
 Holy Communion
 Benefice Holy Communion
 Evensong

Walsham
 Walsham
 Langham

4th AUGUST
 8.00am
 10.00am
 10.30am

7th SUNDAY after TRINITY
 Holy Communion
 Family Communion
 Songs of Praise

Walsham
 Westhorpe
 Walsham

**Wednesday Morning Eucharist In the Priory Room at
 9.30am followed by Refreshments and Fellowship.**

June: 5th, 10th, 19th, 26th

July: 3rd, 10th, 17th, 24th, 31st

